Da Brig

Trad. Shetland

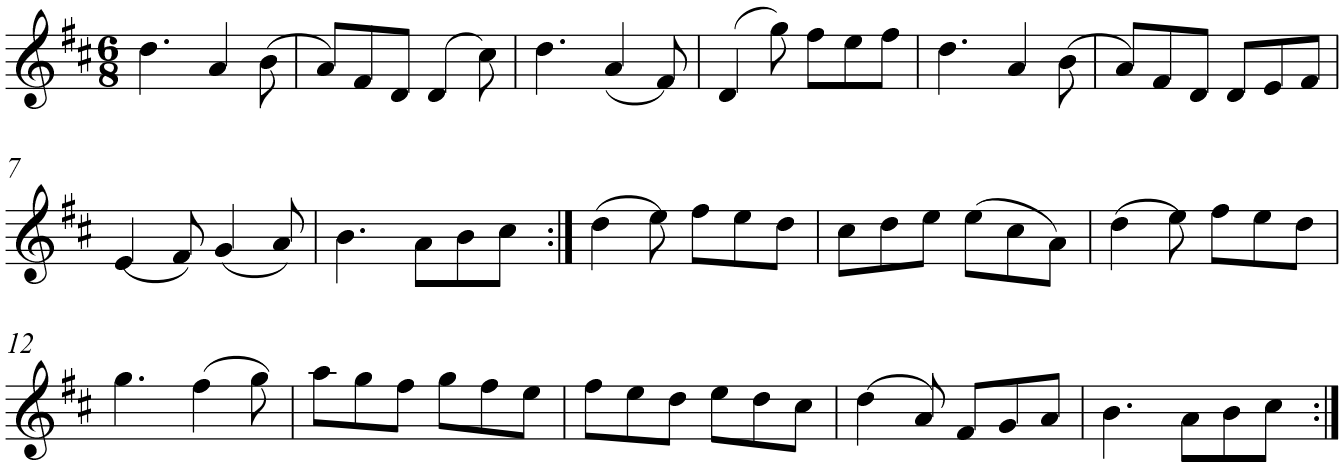

Utlärd av: Bengt Ove Eriksson
Enligt: Mart Hallek